DEATHS

MRS. JAMES H. CARWILE

Mrs. Grace Roberts Carwile, 82, widow of James Henry Carwile, died Thursday night, July 1, at Virginia Baptist Hospital.

Born in Charlotte County, she was the daughter of Thomas Roberts and Kate Ramsey Roberts. She was a member of Centenary Methodist Church.

Surviving are four sons, Russell Carwile of Madisonville, Wilbur T. Carwile, Lewis Carwile and Henry W. Carwile of Cullen; a brother, J. Aubrey Carwile of Cullen; two half brothers, Jim Roberts and Johnny Roberts of Baltimore; three half sisters, Mrs. Bessie Brisentine of Prospect, Mrs. Helen Hill of Palls and Mrs. Jenetta Owsley of Hopeville; nine grandchildren and three great grandchildren.

Funeral services were conducted at 3 p.m. Saturday at Centenary Methodist Church in Madisonville. Burial took place in Spring Creek Baptist Church in Darlington Heights.

Robinson Funeral Home of Appomattox was in charge of arrangements.

RICHARD E. BOOKER

PAMPLIN – Richard Edward Booker, 81, died Monday in Southside Community Hospital of Farmville.

Born in Prince Edward County, he was the son of George Booker and Sallie Booker. He was a retired farmer and a member of Spring Creek Baptist Church.

He is survived by his widow, Mrs. Helene Foster Booker, of Pamplin; one son, George William Booker of Richmond; one sister, Mary E. Booker, of Washington, D.C., and two grandchildren.

Funeral services were conducted at 2:30 p.m. Wednesday at Spring Creek Baptist Church by the Revs. R. P. Welch and Clark M. Neptune. Burial took place in the church cemetery with Masonic Rites.

Shorter Funeral Home of Farmville was in charge of arrangements.

LOUIS JOHNSON

Louis Johnson, age 36, of Route 3, Appomattox, died Sunday night at his residence. Born in Buckingham County, he was a son of Mrs. Emma Johnson Johnson of Appomattox, and the late Abner Johnson. He was a member of Springfield Baptist Church. In addition to his mother he is survived by three sisters: Mrs. Lillian Mae Saunders, of Baltimore; Mrs. Christine Daye, Appomattox; and Miss Virginia Johnson, of Washington, D. C.

Funeral services were held Wednesday afternoon at two p.m. from Springfield Baptist Church with burial in the church cemetery. Robinson Funeral Home was in charge.

MRS. P. M. CUMBIE

Funeral services for Mrs. Myrtle Riley Cumbie, 75, who died Monday at Lynchburg General-Marshall Lodge Hospital, were conducted at 3 p.m. Tues. at Robinson Funeral Home by Dr. Thomas Lea. Burial took place in the Wooldridge family cemetery. She was the wife of Perry Major Cumbie of Rt.1, Appomattox.

Born in Amherst County, she was the daughter of Thomas Riley and Hennie Hicks Riley. She was a member of Liberty Baptist Church.

In addition to her husband, she is survived by two sons, Perry M. Cumbie Jr. of Lynchburg and Peyton Glenn Cumbie of Appomattox; three daughters, Mrs. Paul Edmonds of Appomattox, Mrs. Bertis Clark of Portsmouth and Mrs. Alvis Wooldridge of Lynchburg; two brothers, Leroy Riley and Russell Riley of Lynchburg; three sisters, Mrs. Bertis Seay and Mrs. Gladys Blazzi of Lynchburg, and Mrs. Katherine Pike of Danville; 10 grandchildren, and five great-grandchildren.

G. PARKS JENNINGS

G. Parks Jennings, 84, of Rt. 4, Appomattox, died Friday morning, July 2, in Guggenheimer Hospital.

Born in Amherst County, he was the son of Henry B. Jennings and Nannie Parks Jennings. A retired farmer, he was a member of Hebron Baptist Church.

Surviving are his widow, Mrs. Fannie Christian Jennings; two sons, George Christian Jennings of Windsor, N.C., and Dr. Thomas H. Jennings of Bedford; two daughters, Mrs. Charles Spain of Colonial Heights and Mrs. Monroe Dyeas of Appomattox; a brother, Strubie H. Jennings of Charlotte, N.C.; two sisters, Mrs. Ethel J. Kirkpatrick and Mrs. Irving Landers of West Palm Beach, Fla.; 17 grandchildren and four great-grandchildren.

Funeral services were conducted at 4:30 p.m. Sunday at Hebron Baptist Church by the Revs. Dennis Moore and George Hughes. Burial took place in the church cemetery.

Robinson Funeral Home was in charge of arrangements.

ACS Awards Four Grants

Studies on treatment for advanced breast cancer and diagnostic tests for two types of kidney tumors are among the new research projects supported by the American Cancer Society at Virginia medical teaching institutions.

Four new research and clinical investigation grants totaling $232,435 have been awarded by the Society, - three to the Univ. Virginia, Charlottesville, and one to the Medical College of Virginia, Health Sciences Division, Virginia Commonwealth University, Richmond.

The two-year grants are effective July 1 and bring to $636-322 the total number of research and clinical investigation grants in effect in Virginia at this time. There are currently 11 grants totaling $481,961 in effect at the Charlottesville institution and four grants totaling $154,361 at the Medical College of Virginia.

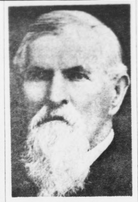

Richard Toler Moss
1844-1924

War Veteran

One reason for requests lately, in the TIMES-VIRGINIAN, for copies of N. R. Featherston's History of Appomattox, Virginia, is that photos of Civil War veterans appear there, such as the one above of R. N. Moss, together with pictures of county officials, civic leaders and others, some of whom have passed away. Much credit is due Mr. Featherston for preserving a record of many county people. Featherston's history, now out-of-print, is highly prized by those fortunate enough to have a copy.

Richard Toler Moss entered the War Between the States in 1862. He joined Company B, 46th Va. Regiment, Johnson's Division, Wise's Brigade. He served the battles of John's Island, was wounded in front of Petersburg in June 1864. He returned to duty after convalescence, but was unfit for duty and was sent to a hospital. Later he was assigned to duty on the railroad. In his book Featherston recalls that he was "one of the leaders of his neighborhood and church and was for a long time clerk of Liberty Chapel Baptist Church".

SPOUT SPRING

Mr. and Mrs. Samuel S. Scott III announce the birth of a son, Dennis Andrew, on June 26, 1971 in Virginia Baptist Hospital. The paternal grandparents are Mr. and Mrs. Samuel S. Scott, Jr. of Spout Spring. The matural grand parents are Mr. and Mrs. Walter Henry, also of Spout Spring.

Recent visitors in the home of Mr. and Mrs. Walter Henry were Mrs. Herman Horner, her daughter, Mrs. Glen Elkins and daughter, Susie, of Whitesburg, Tenn.; also Mrs. Ray Brody, of White Pine, Tenn., and Mr. and Mrs. Joseph Barco of Oxon Hill, Md.

Walter Henry was called to Cosby, Tenn., to attend the funeral of his father last week.

Rev. R. T. Smith presented a fine sermon at Spout Spring Baptist Church Sunday morning, July 4th. Mrs. Smith taught the Adult Women's Sunday School Class. We were glad to have them with us in the absence of our pastor.

Mr. and Mrs. Bill Barnes are spending a week's vacation at Erie, Pa., with Bill's parents.

Mr. and Mrs. Kenneth Jamerson, Chip, Sandy and Jeff spent a week's vacation in Texas. They returned home last week.

Mr. and Mrs. Arvil Higgens, of Bluefield, W. Va., spent the week end in the home of Mr. and Mrs. Pete Martin.

Mr. and Mrs. Norman Ferguson and Mr. and Mrs. Pete Martin will spend several days this week at Virginia Beach. They will be joined there by their son, Donnie.

Miss Sue Oder, of White Sulphur Springs, spent 10 days recently in the home of Mr. and Mrs. A. J. Zastrow.

Mr. and Mrs. Robert Oder, of Richmond, visited recently in the Zastrow home, also.

CHESTNUT GROVE

Mr. and Mrs. Hobert Harris, Martha and Ricky of Sheppards; Mrs. Bishop and daughter Faye of Crewe, were sunday visitors in the homes of Mr. and Mrs. A. N. Morris and Mr. and Mrs. Bill Senger.

David Bryan spent last week with relatives in Tennessee.

Kyle Bryan of Gloucester is spending this week in the home of Mr. and Mrs. Bob Bryan.

Mr. and Mrs. Edward Cook, Kenneth and Randy of Prospect were Sunday visitors in the W. T. Cook home.

The Rev. and Mrs. Martin, missionaries from Trinidad, were guests at the Sunday night service at the Chestnut Grove Baptist church and presented an interesting program on their work in Trinidad.

Sunday dinner guests of Mr. and Mrs. Edward Senger were The Rev. Robert E. Johnson of Richmond and Mr. and Mrs. Clyde Senger and family of Crewe.

Resent visitors in the Kemper Beasley home were Mr. and Mrs. Richard Simpson and daughter of Appomattox.

Mr. and Mrs. W. T. Cook were resent overnight guest of Mr. and Mrs. William L. Carter of Burkeville.

Mrs. Clayton Lunsford of Crewe spent last week in the home of Mr. and Mrs. Edward Senger.

Mr. and Mrs. Billy Morris of Richmond spent the week end with Mr. and Mrs. C. W. Morris.

All spent Monday at Buggs Island accompanied by Mr. and Mrs. Don Morris, Mrs. Linda O'Brien, Connie Cales, Kenneth and Pamela Morris and John Waycaster.

Charles Wayne Cook left on Saturday for Seattle, Washington for his basic training in National Guard Duty at Fort Lewis. He called his parents Sunda y night and said he arrived safely.

Bonita Harris accompanied Mr. and Mrs. Jack Manis of Farmville on a visit to Tennessee and North Carolina.

Mr. and Mrs. C. H. Morris were Sunday visitors in the homes of Mr. and Mrs. W. T. Cook and Mr. and Mrs. A. N. Morris.

Sunday visitors of Mr. and Mrs. Johnnie Harris at Dillwyn were Mr. and Mrs. R. L. Harris.

Donald Webb of Appomattox and Johnnie Jennings of Richmond were Sunday visitors in the home of Mr. and Mrs. Kemper Beasley, Sr. The Marvin Reid family and the Harold Akers family of Christiansburg were visitors during the week end.

Joe Barr of Farmville was a Sunday visitor of Mr. and Mrs. Raymond G. Barr.

The Chestnut Grove Home Demonstration Club will meet Monday, July 12, at 2:00 p.m. at the Club House.

Sunday dinner guest of Mr. and Mrs. Roger Morris were Mr. and Mrs. C. H. Morris and S. E. Morris.

Mrs. Ruth Beasley, accompanied by Mrs. Sam Baldwin and children of Rustburg, visited relatives in Richmond several days last week.

FDA Rule Will Not Insure Unbreakable Eyeglasses

New York, N.Y. – An unbreakable shield against eye injury will not be provided by the impact - resistant lenses required by the Food and Drug Administration in all eyeglasses made after Dec. 31, 1971, according to the Better Vision Institute.

The Institute, along with the FDA, is concerned that the public will think the new eyeglasses will be shatterproof or break-proof and that people may wear them in hazardous situations.

Although the new FDA regulation will afford the public greater protection than before, the new eyeglasses will not be unbreakable, the BVI said. Scratches will also reduce the impact resistance of the new lenses.

The new FDA regulation requires that all eyeglasses and sunglasses have heat-treated glass lenses, plastic lenses, laminated glass lenses or glass lenses made impact-resistant by other means. All such lenses dispensed after Dec. 31, 1971, must be capable of withstanding an impact test in which a 5/8 inch steel ball is dropped on the lenses for a height of 50 inches.

Off To Camp

These 4-H campers are off to Panther Falls, in Bedford County, for several days camping, beginning Tuesday. Officers of the excursion are members of the Baptist Youth Fellowship, Hebron Baptist Church. The Rev. Dennis Moore is the camp counselor can be seen on the truck along with the wooden slats. At far left is Bill Roope and next to him is Robert Dyess, Daniel Stratton, Joey Bondurant, Ricky Davidson, Chuckie Padgett, Danny Carson, Gary Tuck, David Stratton. (not shown: counselor Roger Davis and Bradford and a camper, David Roope.)

PAMPLIN

Mr. Bobby Elam is a patient at the Veterans Hospital, Salem, Va.

A large crowd attended the ordination services for Rev. John Campbell at Elon Baptist Church last Sunday night. Rev. Morris E. Campbell, pastor of Linden Heights Baptist Church, Staunton, Va. and Dr. John A. Gustavson, Pastor of Central Baptist Church, Lowesville, Va., were in charge of the ordination service.

Miss Beth Massey was entertained last Tuesday night when Mr. and Mrs. Robert Harris were host for a miscellaneous shower. An arrangement of white flowers flanked by white candles were used in decoration of the refreshment table and guest included Mrs. B. C. Massey, mother of the bride; Mrs. E. H. Carter, mother of the bridegroom; Mrs. J. N. Carter grandmother of the bridegroom and a group of relatives and friends of the bride.

Mr. and Mrs. Phillip Lucado and family of Greensboro, N.C. Mr. and Mrs. Percy Lucado of Fredericksburg and Mr. and Mrs. Felix Grammer of Richmond were guest of Mrs. Ada Lucado for the holiday weekend.

Mr. and Mrs. Garland Underhill and Mrs. Nathan Deaner of Lynchburg were visitors in town last Sunday.

Thomas E. Caldwell was presented a 50 year pin by Marshall Lodge No. 39 for The Grand Lodge of Virginia. He was raised to the Sublime Degree of Master Mason July 1, 1921. A reception followed the presentation.

Those visiting in the home of Mrs. L. N. Ligon and Mr. and Mrs. William Dudley for the 4th of July Holidays were Mr. and Mrs. James Ligon, Mr. and Mrs. Michael Ligon and Mrs. William Graney of Raleigh, N.C., Mr. and Mrs. Willis Ligon, II and Bobby and Mr. and Mrs. Fred Guthrie of Lynchburg, Mr. and Mrs. L.N.Ligon, Jr. of Farmville and Mr. and Mrs. Bill Dudley III and Will, of Blackburg.

Visiting in the home of Janie Roberts Sam. was Mrs. Mamie Banton from Roanoke and Mr. Early Banton from Rustburg also Mrs. Mazy Tolbert and Georgia and Tammie Tolbert from Pamplin. Also Moser Goin was visiting in Pamplin on Monday.

VERA

Alfred Bryant is a patient at Lynchburg General Hospital. He hopes to be home soon.

DIAL GOOD NEWS 352-7900

LIBERTY BAPTIST CHURCH

The UNDERPRICER
KINGS SUPERMARKET
DOUBLE S & H GREEN STAMPS EVERY TUESDAY

PAPER TOWELS
BOUNTY
4 JUMBO ROLLS $1

STORE HOURS
Monday through Saturday
8 A.M. to 9 P.M.
OPEN 6 NIGHTS A WEEK

Lynchburg Federal's
New Passbook Rate
5% per annum
Compounded And Paid Quarterly
We'll Gladly Transfer Your Account From Anywhere To
Lynchburg Federal
SAVINGS & LOAN ASSOCIATION
SERVING YOU WITH SECURITY
• 618 Church Street ..... Dial 846-4551
• Miller Park — 1990 Fort Ave. ..... Dial 845-6091
• Brookville — 7114 Timberlake Rd. ..... Dial 239-5310
• Altavista — 613 Pittsylvania Ave. ..... Dial 369-5671
158 South Main St., Lexington
The best place to save no matter how you do it.....

Rev. Harold Roberts
will be guest speaker for
morning and evening services.
Free Transportation:
Two Buses. Bus will come for you. Call 352-7818 or 352-7431
"Come, Bring The Family"
Bible Baptist Church
APPOMATTOX.

★ LOW-PRICED USED CARS
★ HIGH-PRICED PERFORMANCE

1969 PLYMOUTH
FURY III - with factory air, 383 Engine Vinyl Top - Green

1968 Mustang
FASTBACK - Factory Air -289 Engine - Automatic Transmission - Green -

1968 CHEVROLET
BEL AIR -2 Door - 307 Engine - Red -

1966 CHEVROLET
IMPALA - 4 Door Hardtop - Factory Air - 327 Engine - Tan -

1965 FORD
COUNTRY SQUIRE - Station Wagon - 4 Door

1966 VOLKSWAGEN

1969 Ford
PICKUP - 1/2 ton - 8 Foot Flareside - Custom Cab - V8 Eggine -

1968 CHEVROLE
CUSTOM hardtop - Factory Air - Blue -

1968 FORD
GALAXIE 500 - 4 Door Hardtop - -390 Engine - Green -

1967 PLYMOUT
FURY II - 4 Door Sedan - Fa

1966 FORD
MUSTANG - 6 Dylinder - Automatic

1964 Ford
GALAXIE 500 - 2 Door Hardtop -

1961 FALCON
Wagon - Automatic Transmission -

BANK RATE FINANCING
THESE ARE ALL NICE CLEA

Marsh Motor Sales
ALFRED E. MARSH
Home Call
352-3553
PHONE 352-2582
APPOMATTOX, VA.

classified ads get the job done

Classified Rates
Effective Feb. 1, 1971
Copy must be in The Times-Virginian office by
Tuesday Noon
Cash Accompanies The Ad
[illegible] per word
Minimum per issue
Cash Does Not – [illegible] per word
Minimum per issue
DISPLAY CLASSIFIED ADVERTISING
$1.20 PER INCH
Cards of Thanks, Resolutions of Respect, In Memoriam, Engagements, Etc., will be issued when cash accompanies copy.

FRED JONES
WELL BORING and DRILLING
NO WATER – NO PAY
6 INCH DRILLED WELL
6 INCH BORED WELL
TO INSTALL PUMPS
(Any Location)
Give Free Estimates
New Model
Well Boring Machine
Phone: 352-7872
FRED JONES
Appomattox, Virginia

PHOTOGRAPH on China
PHOTO Copying
ENLARGEMENTS
TE PAPER in Quantity
PICTURES
(Hand Colored in Oils)
Mrs. Art Ware
Ferrell –
Phone 352-7500

Avon Calling!
PENNIES when you
dollars selling guaranteed skin products? And it
easy to get started right in your own community. Call
Direct: 295-2972
or Write:
ANNE HOLT
BOX 146
SCOTTSVILLE, VA.

PUMP INSTALLATION AND SERVICE
Pumps For Removal Of Sand and Water
SERVICE ON ALL PUMPS
Free Estimates Call:
846-2739 – Day
846-4719 – Night
CALDWELL WELL CORPORATION
[illegible] Campbell Avenue
Lynchburg, Virginia

ORKES EXTERMINATORS
PEST CONTROL
BONDED TERMITE CONTROL
Lynchburg, Va. - V16-7532
CALL
E. JAMERSON & SONS
Appomattox, Va.
352-7432
For
Termite Inspection
And
Pest Control Estimates

FOR SALE

For better prices on Hotpoint Appliances, Zenith, Motorola and General Electric T.V. See us at Chestnut Hill Shopping Center. Ed Hawkins Appliance Co., 5222 Fort Ave. Lynchburg Va. 3/4/tf

FOR SALE – FILL DIRT – TOP SOIL. Truck Load Delivery. Cheap. Carwile Construction Co., Inc., Phone 352-7911. 11/13/tf

WALLPAPER & ACCESSORIES Venetian Blinds, Prefinished Picture Frames (24 Patterns). Glass and Weather Stripping. J. E. SEARS & CO., INC. 3/25/tf

HAMMOND ORGANS–For home and Church. For demonstration Phone 246-4639 (Collect). Terms. Roberts Piano Co., 717 Main St., Lynchburg, Va. 8/8/tf

24 ACRES of LAND – For Sale –Call 352-8893. 7-1-2t

18 FT. CAMPING TRAILER: Excellent condition with bath, central heat, refrigerator and stove, sleeps six. Bargain at $1495. Phone 392-5190. 7-1-3t

Remember your loved ones with a beautiful marker or memorial. Call Collect, Ernest C. Baldwin for information & prices – 248-6244. 5/7/tf

FOR SALE - Car Air conditioner in perfect condition. Also, 6 cyl. Chevrolet engine ready to go. Phone 248-6276 7/8/2t

Large Residential Building LOT For Sale on Sunnydale Avenue. Town Water and Sewage. Phone 352-3481 after 6 p.m. 6/17/tf

SCRATCH PADS – For Sale – 50¢ a lb. – See TIMES-VIRGINIAN, Appomattox, Va. 6-3-tf

2 ACRES, 13 miles from Lynchburg, Appomattox County with 6 room residence, bath, basement, central heat, 3 car garage, outbuildings, beautiful lawn –shade trees, bargain at $17,950. Also 13 acres near Oakville, long road frontage, all wooded, stream, $2,250, E-Z terms. Also several 10 to 15 acre tracts on James River in Appomattox County. Priced reasonable with easy terms. Basil Atkins with Landon G. Atkins, Realtor, Farmville, Va. Phone 392-4695. Nights after 6 call 392-5190. 7-1-tf

BUSINESS CARDS: We print almost everything except money and postage stamps. See us for your next printing order TIMES–VIRGINIAN, Appomattox, Virginia 9/11/tf

CLEARANCE and CLEAN UP SALE on all flower plants. They must go at a cut price . . . now is your chance to get some good plants. See them today at Wilkes Plant Farm, Appomattox. 7-1-2t

1968 Opel Cadet Wagon – 1.5 Engine – 4 Speed –Clean Good Tires and Mechanical Condition – 30 MPG. Call 352-6431. 7-1-3t

ADDING MACHINE TAPE: 25¢ Roll. The TIMES - VIRGINIAN Phone 352-8215, Appomattox Virginia 6/4/tf

SEWING MACHINE –Dial-A-Matic Zig -Zag in walnut Cabinet – 1970 Model –Repossessed; Assume payments of $8.40 month, or pay total balance of $58.-80. Free Home Demonstration. Write "Credit Manager", Box 665, % Times-Virginian, Appomattox, Va. 7-1-2t

RUBBER STAMPS and Stamp Pads on Sale at the TIMES – VIRGINIAN. Phone 352-8215, Appomattox, Virginia 12/5/tf

WEDDING INVITATIONS: See our complete line. The Times-Virginian. Phone 352-8215, Appomattox, Va. 3/29/tf

TORN LAND: 429 Pages of the story of the NELSON COUNTY FLOOD as told by the survivors who assisted in the recovery. Price $6.95 plus tax. Will mail anywhere plus 75¢ for postage and insurance. Lee Grant Gift Shop, Rt. 24, Appomattox, Va. 6/17/6t

Nice Tomatoes and Cabbage Plants for late maturing. Plant them now –Also ripe tomatoes for sale – Wilkes' Plant Farm Appomattox, Va. 7-8-1t

SERVICE

CONTRACTING – PAINTING – Interior and Exterior, latex and oil. Wall papering. Lloyd M. Bryant & Son. Phone 352-8832, Appomattox, Va. 6/10/tf

GEORGE'S AUCTION SERVICE Percy W. George, Auctioneer, Phones: 352-8488 or 352-7966, Appomattox, Va. 8/3/tf

Septic Tanks Installed. Drain Fields Renewed. Free Estimates. Carwile Construction Co., Inc., Phone 352-7911.

M & M AUCTION CO. – Russell and Ronald Millner, Auctioneers – Phone 352-8842, Appomattox, Virginia. 2/12/tf

Give your car a treat. Let us clean it nice and neat. Lairs' Car Wash. Appomattox, Va. 7/8/1t

Registered ANGUS BULLS–Wye Plantation Breeding that mature into Big Cattle. Performance tested by Va. B.C.I.A. Contact Ralph O. Tucker, Manager, Buffalo River Ranch, Amherst, Va. Phone 922-7395. 7/8/tf

DICKERSON
PHONE 392-3564
Farmville, Virginia 23901

FOR RENT

FOR RENT: Furnished Apartments with all utilities, including maid service. Also have nice single rooms by week or month. Call Appomattox Hotel, 352-7287. 10/15/tf

LOST

SIAMESE CAT – Male –lost since Wed. –in vicinity of Evergreen. Contact Mrs. Page Garrett – 352-7889. 7-8-1p

FOR SALE

FOR SALE - AKC Registered, black female toy Poodle, 6 months old. Phone 352-3891 7/8/1t

SEVERAL USED RANGES: and one 30 inch white Westinghouse –damaged and reduced. Several used refrigerators from cheap to excellent condition, late year models. Poe Hdwe Co., Inc., Church Street, Appomattox. 7-8-1t

PIANO –For Sale – Have an upright piano for sale –Call 352-7057. 7-8-1p

PIANO –For Sale –upright – $150.00–Call 352-7850. 7-8-1p

Nice Clean One -bedroom House Trailer –For Sale –Call 352-7081. 7-8-1t

2 Bedroom TRAILER HOME –Furnished – with Nice Lot –A Good Home in a Good Neighborhood–Also several tracts LAND –Ted Sims Real Estate –Call Eddie Gunter –993-2201 – or 845-6357. 7-1-2t

No regret, the best yet; Blue Lustre Cleans carpets beautifully. Rent electric shampooer $1. Poe Hdwe. Co. Appomattox Virginia 7/8/1t

DALMATION PUPPIES – For Sale –Purebred –Call 352-7225 7-8-2t

HOUSE FOR SALE

FOR SALE – 5 NEW BRICK HOUSES COMPLETED. Houses offer 3 bedrooms, living room, large eat-in kitchen with birch cabinets, with built-in stove and automatic dishwasher, ceramic tile bath, wall-to-wall carpet, full basement. All electric. Located one mile out of Appomattox city limits on route 640. Two houses ready to go –would like to move at once.

Call Appomattox 352-7872

Fred Jones
Open Sunday 3 to 6 or Shown by Appointment

WANTED

WANTED – A Copy of Featherston's History of Appomattox. Please call TIMES–VIRGINIAN 352-8215. 6/17/4p

FARM AND TIMBERLAND – Will pay cash. Basil Atkins with Landon G. Atkins Realtor, Inc., Farmville, Va. Phone 352-4695 or 392-5190. 6-3-tf

HELP WANTED

ANSWER AT ONCE. Man or woman to sell Rawleigh Products. Good income. Write Rawleigh, Dept. 50, Box 26, Roanoke, W. Va. 24966. 7-8-1t

CARD OF THANKS

Zella Ransone wishes to thank everyone for their many prayers, cards, flowers and visits during her recent stay in Norfolk General Hospital and since her return home. 7/8/1t

I want to take this means of thanking each and everyone for all the deeds of kindness shown me while in the hospital and since my return home. May God bless you all. Rachel Gilbert 7/8/1p

We wish to express our thanks to our friends and neighbors and to the members of the Spout Spring Baptist Church for their expressions of sympathy, floral gifts and cards, during our bereavement.

Walter & Laura Henry 7-8-1p

The family of Bessie Foster Baker would like to sincerely thank everyone for each act of kindness shown to us during the time of her illness and death.

J. T. Baker and Children

We would like to thank everyone for the many cards, flowers and gifts. Thanks especially for your prayers while Paul was in the hospital. We will always remember your kindness.

With Love in Christ,
Bookie and Donna Johnson 7-8-1p

Spinet Piano BARGAIN
WANTED responsible party to take over spinet piano. Can be seen locally. Write –
CREDIT MANAGER
P. O. BOX 241
McCELLANVILLE, S. C.
29458 7-1-3p

Complete Line of FIRE EXTINGUISHERS For Business & Home
AUTOMATIC FIRE EXTINGUISHING SYSTEMS For Restaurants
SALES & SERVICE
FIRE & SAFETY EQUIPMENT CO.
Concord, Va. Phone 993-2425

Men Men Men
TRAIN NOW TO DRIVE SEMI TRACTOR TRAILERS
local and over the road.
YOU CAN EARN HIGH WAGES
after short training.
Approved for Veteran Benefits.
For application and interview, Call 703-845-7033, or write: - School Safety Division, United Systems, Inc. 3608 Campbell Avenue Lynchburg, Virginia. 24501

NOTICE

I will not be responsible for any debts made other than by me. Curtis O. Mayberry. 7-1-2p

Are you paying more than your fair share for automobile insurance?

You don't have to . . . with The Travelers . . . because your premiums are based on your driving record.

J. A. BURKE & COMPANY
APPOMATTOX, VA.
Phone 352-3191

Dial Good News 352-7900

Distinctive PRINTING

Standard or Custom Work Forms
Precision printing of all your firm's stationery and business forms. We're fast, efficient and reliable. See our facilities. We'd be glad to serve you.
Advertising Literature • Color Printing • Cards • Tags • Envelopes • Letterheads
Times-Virginian

Residential Plumbing WITH
Service to Meet Your Needs
Bathrooms Water Heaters
Septic Tanks Water Lines
Pumps
Large Or Small We Do It All
Compare our prices
Free Estimates
352-7911
Clarke Construction Company

Employment Opportunities
We have opening for skilled and semi-skilled craftsmen in woodworking plant. Full time employment. * Paid Vacation * Life Insurance * Hospital Insurance -- Compensation based on your ability - - Apply in person
J. E. Sears & Co., Inc.
Appomattox, Virginia

LEGAL NOTICE

In compliance with Section 653 and 653-A of the Code of Virginia as amended relative to the appointment of School Trustees, a meeting of the School Trustee Electoral Board of Appomattox County is hereby called for 10:00 a.m. Friday, July 9, 1971, at the Court House, Appomattox, Virginia. The purpose of this meeting is to appoint a School Trustee for the Clover Hill District of Appomattox County, for a term beginning July 1, 1971.

School Trustee Electoral Board
Stuart McD. Farrar, Chairman
7-1-2t

PUBLIC NOTICE

SEALED BIDS will be received by the State Forester until 2:00 P.M. Friday, July 16, 1971, for the purchase of 232,363 Board Feet of timber on the Appomattox-Buckingham State Forest. Pine 167,068; Oak 39,573; Poplar 20,590; Miscellaneous 5,132.

For further particulars, contact W. C. Stewart, Forest Superintendent, Cumberland, Virginia 23040, 492-4121. 7-1-2t

BUY-SELL-RENT-HIRE... Classified Ads DO IT BETTER

CLERK WANTED
WOMAN ONLY
Needed For Full Time Employment
Apply:
MARSHALL'S DEPARTMENT STORE
Main Street Appomattox, Virginia

DRIVE SAFETY FIRST This Vacation...

1970 CHEVROLET
BEL AIR - 4 Door - V8 Engine - Fully Equipped -

1969 T-BIRD
4 Door Hardtop - Fully equipped including Factory Air Conditioning - Vinyl Top - Low, Low Mileage -

1968 CHEVROLET
IMPALA - 2 Door Hardtop - V8 Motor - Automatic Transmission - Power Steering - Radio - White Wall Tires -

1969 FALCON
4 Door - 6 Cylinder Motor -Automatic Transmission - Radio - One owner - Low Mileage

1969 FORD
GALAXIE 500 - 4 Door Sedan - V8 Motor - Fully equipped including Factory Air Condition -

1969 CHEVROLET
IMPALA Station Wagon - 6 Passenger - V8 Motor - fully equipped including Factory Air Condition - A Nice Wagon!

1969 CHEVROLET
KINGSWOOD Station Wagon - 6 Cylinder Motor - Automatic Transmission - 6 Passenger - Local Owner -

1968 FORD
CUSTOM 4 Door -V8 Motor - Fully equipped including Factory Air Condition -

1968 FORD
LTD - 2 Door Hardtop - V8 Motor -Fully equipped including Factory Air Condition - Vinyl Top - Real Clean -

TRUCKS

1970 Chevrolet
PICKUP - 1/2 ton - 6 Cylinder - Radio - Factory Air Condition -

1968 CHEVROLET
PICKUP - 1/2 Ton - 6 Cylinder - Short Body - Driven only 20,000 Miles -

1969 FORD
PICKUP - F100 - Ranger - V8 Motor - Radio - Two tone Paint -

1969 FORD
PICKUP - F100 - 1/2 Ton - Farm & Ranch Special - V8 Motor Radio - Two Tone Paint - Looks and Runs like New

1967 CHEVROLET
PICKUP - 1/2 Ton - Short Wide Body - 6 Cylinder Motor - Radio -

1966 CHEVROLET
2 Ton Truck - Long Wheelbase - equipped with 2 Speed Rear Axle - 825 x 20 Tires and Flat Body - Ready to Go!

LAWSON FORD, INC.
Route 460 Va. Dlr. Lic. # 26 Appomattox, Virginia